

# Hall of Flame

NHFF  
1961  
*News*

Volume 15 Number 2

Summer 2004

## Mack Fire Engine Under Restoration

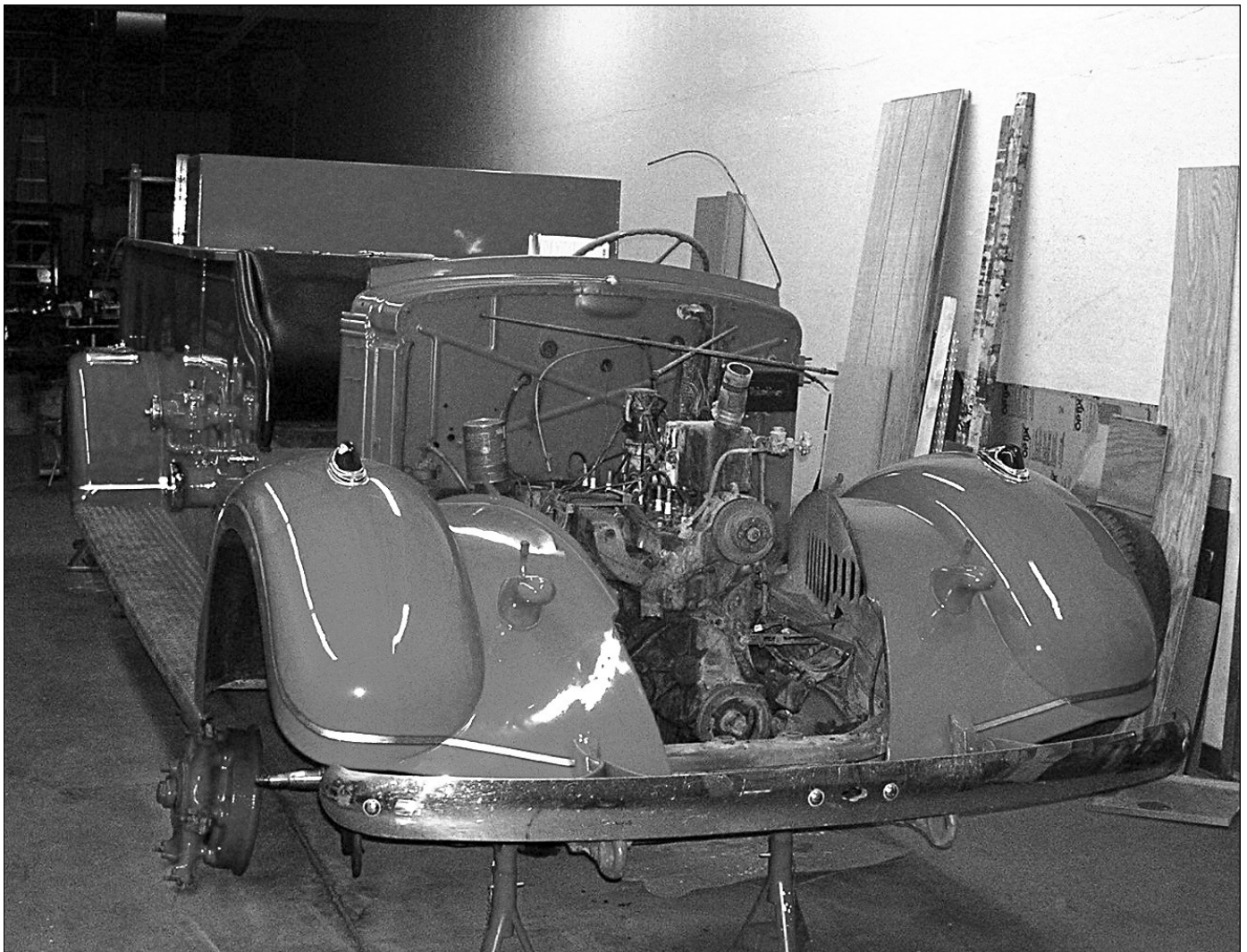

Early this year the museum accepted a new accession from donor Earl Blanchard — a Mack Model 45 fire engine. For the past few years the engine had been used to give

kids rides at a local amusement park. Mr. Blanchard thought that it needed a better home, and we were glad to

*(Continued on page 2)*

# Hall of Flame

accept it. We know very little about the engine's provenance. Its hood was painted with the name Pierre FD, but this is not the original paint. Inquiries to the Pierre, South Dakota Fire Department have not yet been answered. We have also written to the Mack museum, but have yet to receive a reply. We will keep trying.

Mack introduced the Model 45 in 1939 as the largest of a series of four "District Fire Pumpers", based on the E series chassis introduced in 1936. It was an attempt by Mack to sell engines to small departments, and it was quite a success. Mack produced Model 45's until 1949. Mack equipped the rig with a 500 gpm centrifugal pump, a 150 gallon



This is  
SOMETHING  
SPECIAL!

It's the modern Mack Type 45 Pumper, 500 gallon capacity . . . Mack-built throughout to meet stamina standards that have been unsurpassed for 35 years.

A powerful six-cylinder engine assures ample reserve for tough road conditions and the strain of continuous pumping. Exclusive Mack rubber Shock Insulators suspend the high rigidity frame. The pump is two stage, pressure-volume, centri-

fugal type—another Mack Fire Apparatus first. Your fire department will welcome this Mack development . . . a pumper that brings progressive fire engineering advances to your community. Over 1000 cities now depend on Mack apparatus for fire protection.

Mack Manufacturing Corporation, Fire Engine Dept., Empire State Building, New York 1, N. Y.

If your community needs additional fire-fighting equipment or replacements, think of Mack. Remember, Mack Fire Apparatus is backed by the greatest engineering resources in the industry.

Mack

FIRE APPARATUS

Performance  
Counts!

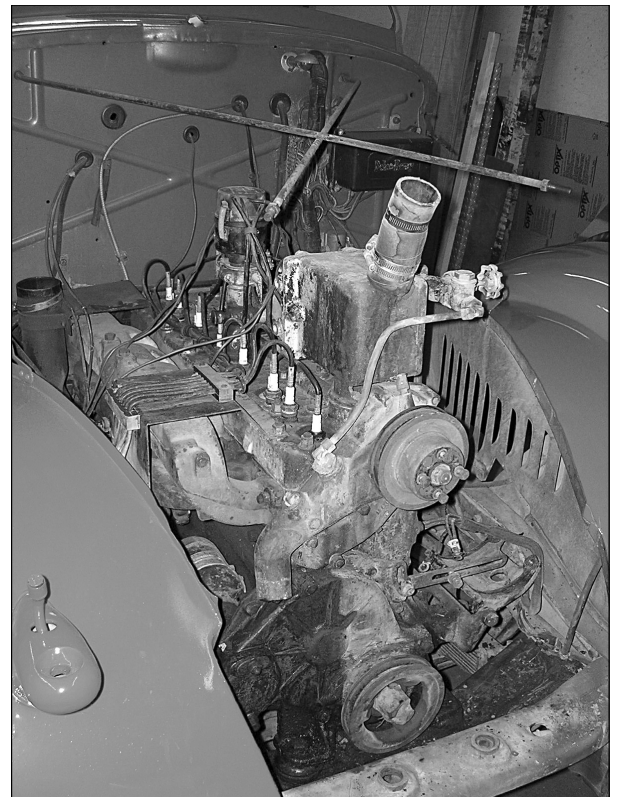
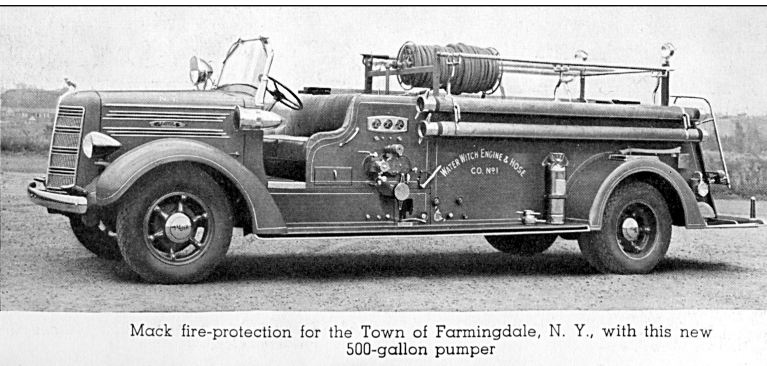

Page One: The rig in Don's shop awaiting brake parts. Top right: Our rig had been neglected for several years. Right: 300 cubic inch Continental engine with dual ignition. Radiator and Generator are being rebuilt. Above left: An ad for the Type 45 in a 1946 edition of Fire Engineering Magazine. Left: A Type 45 produced in 1939 for the town of Farmingdale, New York.

booster tank, and the usual complement of ladders, hose, and tools. Weighing in at 12,000 pounds with a Continental dual ignition six cylinder engine rated at 110 horsepower, the Type 45 was superior in capabilities to pumpers built on commercial chassis using Ford, Chevrolet, or Dodge engines. But the Macks were priced competitively with commercial chassis rigs.

In 1949 Mack phased out the Type 45 together with its entire line of E Model trucks after a production run of over 78,000 vehicles, of which only a small fraction were

fire apparatus. It introduced the Model A series, equipped with overhead valve Thermodyne engines. We are fortunate to own a Model A engine from Eagle Valley, New York with a 505 cubic inch Thermodyne.

Don Hale has already given the rig a new coat of paint and striping. The brake system is being rebuilt, as well as several other components, but the engine and pump are in running condition. It will be placed on exhibit in Gallery 3 this Fall.

---

### Local Artist Donates Painting of Ground Zero Scene to the National Firefighting Hall of Heroes

Local artist Sandy Boyer painted a fine interpretation of the famous "Ground Zero" photo taken on September 11, 2001 at the World Trade Center disaster by Thomas Franklin of the *North Jersey Record*. A story by Carl Limbacher Jr. in a recent article in the magazine *NewsMax.com* provides details about the photo. The firemen are (L to R) George Johnson, Dan McWilliams, and William Eisengrein. McWilliams, of FDNY ladder Co. 157, spotted a flag hanging from a yacht docked on the nearby Hudson River. He and his fellow L-157 member George Johnson took the flag down and rigged it to a flagpole that was anchored in the rubble on West Street. McWilliams and Johnson were helped by Billy Eisengrein of Staten Island's Rescue Co. 2, who was a childhood friend of Dan McWilliams. As they raised the flag they had no idea that they were being photographed. They have refused to capitalize on their fame. A local attorney helped the three to set up a charity called the Bravest Fund. All revenues from licensing agreements go to the fund, which is given to aid the families of firefighters, emergency service workers and police who were killed or injured on 9/11. The three went to the White House to commemorate a postage stamp with the famous photo. George Johnson gave President Bush a beautifully carved wooden box for the flag which had

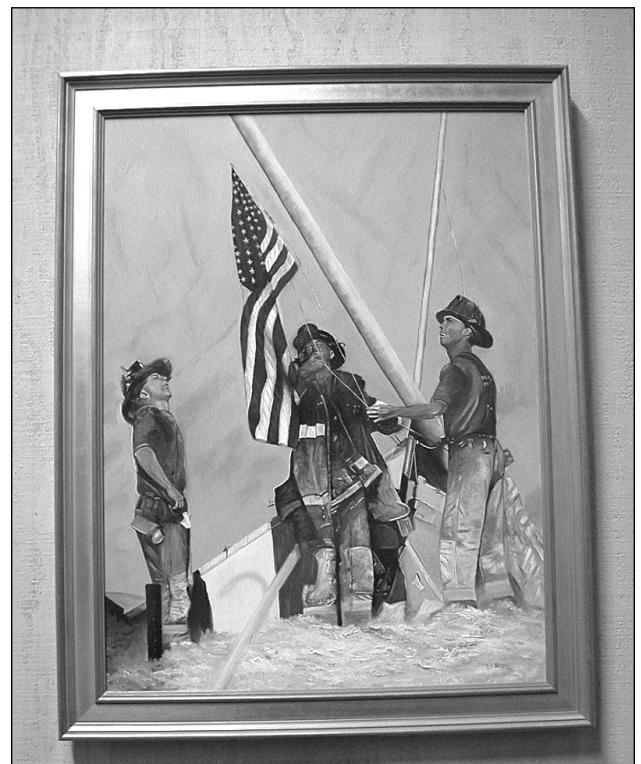

been sent by the family of a cancer-stricken 8-year-old boy in Kentucky. In 1997 Firefighter Johnson saved the boy's life when he donated his bone marrow to replace the boy's diseased marrow. We thank Sandy Boyer for her fine painting and feel blessed to be able to recognize three men who exemplify the spirit of the Fire Service

## Founding Board Member Bert A. Getz Appointed to Chair of the Mayo Foundation

Hall of Flame co-founder Bert A. Getz has recently been appointed as the Chairman of the Board of the Mayo Foundation. Mr. Getz succeeds Frances Fergusson, President of Vassar College, who completed her term of office.

Mr. Getz is the son of museum founder George F. Getz, Jr. He has played a key role in the museum's growth since its founding in 1961. He located and moved several of the most important pieces in the Hall of Flame's collections, and has guided the museum's operations as a Vice President of the Board since 1961.

Mr. Getz has a distinguished career in the business world as well as in the world of philanthropy. He is a founder and emeritus chairman of the Arizona Community Foundation. He and his wife, Sandy, have sponsored many activities at the Mayo Foundation, including the Getz Family Professorship at Mayo Medical School.



## Museum Has Three Rigs in 2002 Fiesta Bowl Parade

The Hall of Flame provided three pieces of apparatus for the 2002 Fiesta Bowl Parade in downtown Phoenix. The recently restored 1955 American La France aerial truck from Baldwin, NY and Lynnfield, MA, pictured at left, made its inaugural appearance. To its rear is the Hall's 1951 Mack fire engine from Tuxedo, NY. Not pictured is the Hall's 1930 Ahrens-Fox "Quad", driven by president George Getz. The rigs carry the Fiesta Bowl Board of Trustees and their families down the parade route.



# Another Great Open House

The October Open House was another great success. Organized by Curator of Education James Ward and the Hall of Flame volunteers, the Open House had almost a thousand visitors. Chief docent Mike Lyman performs at many events as a professional clown. He donates his time at the open houses, making balloon sculptures for the kids. Volunteers like Ann Marie Jacobs, pictured below, showed a boy how to handle a discharge hose supplied with water from a hand pumper. A face painting artist was extremely popular. The little girl anxiously awaited her turn and was rewarded with a fine butterfly design



## Wildland Firefighting Gallery Nears Completion, Gets Major Donation of Artifacts From CDF

The Wildland Firefighting gallery continues to make progress, and will open this Spring. Museum Director Peter Molloy is installing the exhibit, and other duties make it difficult to put the time into the project that it deserves. Thanks to restorer Don Hale all of the exhibit and text panels are in place, as is the lighting scheme for the gallery. Wildland fire photographer Tom Story's photos are in the process of being printed for display, and thanks to the Payson, Arizona Hotshots and the Smokejumpers of Missoula, Montana, we have a fine exhibit of tools, turnouts, and equipment.

In January we were visited by California Department of Forestry Captain Frank Orr. Frank brought a truckload of additional tools, literature, and equipment used by the

California Department of Forestry in its fire fighting efforts. The CDF is a huge organization that has the threefold job of forestry management, fire prevention, and firefighting in the State of California. It operates hundreds of fire engines as well as a fleet of air tankers and helicopters to fight the hundreds of fires that take place each year in California.

Frank's efforts led the CDF to donate an Osborne fire finder from its defunct Smith Mountain lookout tower; a no longer operating chain saw; a hand operated bucksaw called a "miserly whip" by firefighters; brush hooks, Pulaskis, McLeods, axes, portable extinguishers, radios, and a variety of other tools. which will greatly add to the exhibit.



Several of the panels have received their photos and text panels. Many of the panels contain only pictorial materials. The pictures and their subjects will be described in a catalogue. This will allow more room for larger photos and more space for text without requiring visitors to squint at panels. Several panels describe the largest tragedies in the history of wildland firefighting, such as the Mann Gulch Fire in 1949 that killed 13 smokejumpers.

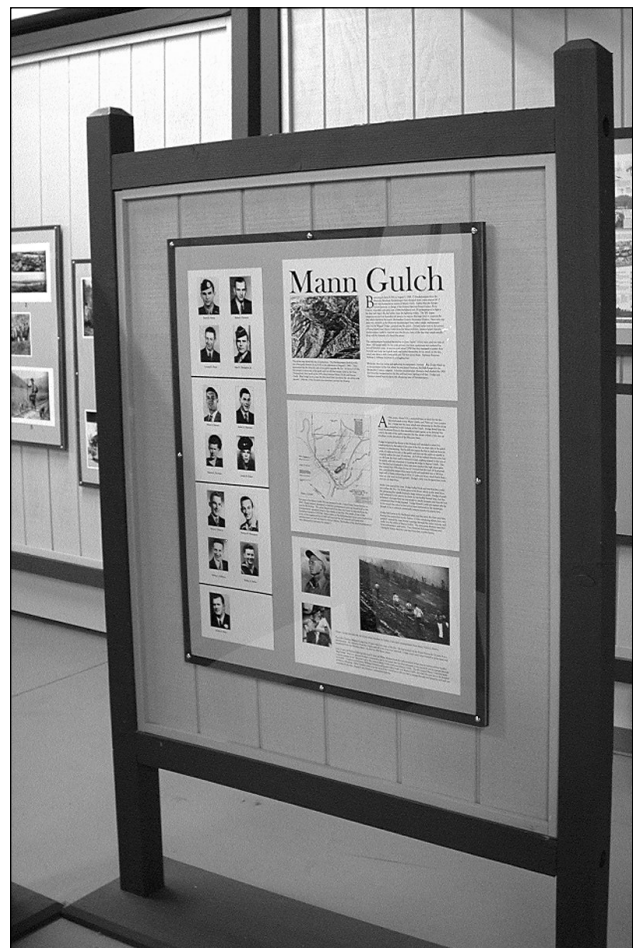

# Thanks for your membership support!

## New and Renewed Members Since June 2002

### Associate Members — \$20

Pete Ashen  
Charles Bachini  
Thomas Brace  
Michael Brophy  
George Childs  
Lynda Cooksey  
Robert Corn  
Thomas Crowley  
Dante D'Allessandro  
Kathleen Davis  
David Dearwester  
Shannon Dempster  
Joseph Dobson  
Randy Farsseto  
Don Folger  
Michael Gaspar  
Charles Goddard  
J. Richard Hunneman Jr.  
Justin Lentillucci  
Charles Jordan  
Bob Jung  
Ryan Korinek  
Jerome Kubiniek

Dell Lindstrom  
Harold Lockhart  
Daniel Lowe  
William Mallock  
Joseph Margalski  
Raymond Millar  
William Mollitor  
Chad Muzzarelli  
Robert Nowaczyk  
Jack Oelschlager  
William Page  
Rodney Peden  
Jim Petrecca  
Joy Segall  
Michael Sharp  
James Simmons  
John Strezski  
Marilyn Ticknor  
Nanette Towsley  
Angelo Varena  
Eugene Walker  
David White  
Leonard Williams  
Douglas Wolf

Laurence Appel  
Stacy Baird  
James Baker  
Marcia Barnabas  
John Barton  
Mario Bernardinelli  
Charles Brown  
Rick Brown  
Jenanne Brown  
Joe Cancellare  
Dennis Clark  
Richard Claspill  
Chris Coffman  
Michael Coppa  
Dawn Corley  
Patrick Cronin  
John Cunningham  
William Davidson  
Mary DeGeeter  
Stewart DeHaven  
Peter DeMarneffe  
Ronald Deutsch  
Claire Dwyer  
Steve Dyson  
Diane Eckstein

Jennifer Ellis  
Gordon Fowle  
Martin Frye  
Gary Goodwan  
William Grant  
Bill Hallinan  
Art Hanrick  
Al Hawkins  
Robert Heisterman  
Thomas Heller  
Chris Holsinger  
Richard Hufford  
Gene Hughes  
Robert Jacobs  
Ronald Jarboe  
Cindy Jespersen  
Daniel Kaplan  
Gilbet King  
James Kirkpatrick  
Kathy Kittrell  
Arno Klaas  
John Kohlman  
Beth Kozura  
F. Richard Leininger  
Randy Lofgren

### Family Members — \$30

Don Marsh  
Barbara McManigle  
Larry Nelson  
Jennifer Newland  
Edie Nickerson  
Patrick O'Hara  
Elizabeth Ortiz  
James Park  
Stanly Payne  
Pamela Percy  
Ed Philpott  
Sean Power  
Rich Rahn  
Kim Ramsey  
Nicole Reavis  
Donald Richardson  
Bill Ring  
Angie Ropicky  
Daniel Rosenfield  
Suzanne Rubin  
Janet Rush  
Michel Russell  
Hodan Ryu  
Don Salter  
William Schlichtman

Raymond Schremmer  
R.C. Schumacher  
Robert Schwartz  
Kathy Sikes  
John Skinner  
Gregory Slover  
Austin Smith  
Shirley Smith  
Robert Smith  
Fred Snyder  
Alfred Sonive  
Patricia Stapler  
T.J. Stenquist  
Gilbert Strawn  
Robert Taylor  
Chris Thomas  
James Trenkle  
Lyle Tydrich  
Kim Van Pelt  
Margaret Walsh  
Eric Wieser  
Kenny Worthen

### Black Helmet Brigade — \$50

Frederick Biebel  
David Carew  
William Ericson  
Roger Freely  
Marie Gaspar  
Gene Gehrt  
Graham Hill  
Rob Hupp  
James Johnson  
Lon Judy  
Robert Kastenbaum  
Carl Kietzke  
Joseph MackInday  
Robert Mason  
Mary Beth Michos

Fred Mills  
Peter Mortensen  
Bob Muller  
David Riley  
Jack Seage  
Richmond Shreve  
Brian Sinko  
Becky Stevens  
Harold Tappin  
Heidi Tappin  
Jeff Trevas  
Charles Troy  
Jonathan Umbdenstock  
Shaun Wheeler

### Red Helmet Brigade — \$100

James Ashley  
John Banas  
Gene Barker  
Ronald Boninger  
Leonard Burris  
Kenneth Green  
Douglas Hammer  
Gary Jensen  
Kingman Firefighters

Lydia Kolsch  
Jim Leibach  
Michael Olsen  
David Ricci  
Fred Rice  
Marshall Sanford  
James Snedden  
Cynthia Zanghi

### Fire Professional — \$50

Philip Aragon  
Brian Bagot  
Timothy Bailey  
Gary Bohling  
William Brown  
Barndon DeLorenzo  
Jim Detzler  
William Dickey  
Paul Dierkes  
Clayton Dillahunty  
John Douglas  
Thomas Etter  
Robert Flory  
Chris Frazee  
Steven Freeland  
Robert Gade  
C. Michael Givan  
Robert Green  
John Greenstreet  
Rick Hall  
James Hawkins  
Jason Holman

Steve Howard  
Rocky Jacobs-Carpenter  
Clifford Jones  
Jürgen Karheiding  
Mark Kauffman  
Martin Kennedy  
David Klinikowski  
Jim Kusz  
Scott LaGreca  
Conrad Marcione  
Robert Marquez  
Bert Mason  
James Mastroianni  
Norman Mattle  
Gerald McCarthy  
Charles McConnell  
Jack McGrath  
Kyle McMann  
Anthony Mele  
Greg Mertz  
Bill Miles  
Earnest Milton

Paul Montavon Jr.  
Richard Moon  
Brian Moore  
Earl Moy  
David Nicholds  
Tim Peck  
Dean Pedrotti  
Larry Peterson  
Pinewood Firefighters  
Kristin Pruett  
Robert Radenbergg  
Daniel Reilly  
Fred Roof  
Larry Sharp  
Thomas Singer  
James Sloomaker  
Les Swieca  
Ken Toftoy  
Carl Weber  
Ronald White  
Jeff Wilkerson  
Brian Yox

### White Helmet Brigade — \$250

Robert Cone

Peter Molloy

Michael Newburger

♣ MUSEUM STAFF ♣

Executive Director Dr. Peter Molloy  
 Curator Education James Ward  
 Restorer Don Hale  
 Chief Docent Mike Lyman  
 Docent John McLean  
 Librarian John Davee  
 Office Manager Susan Owen  
 Docent John Bartlett

♣ OFFICERS AND DIRECTORS ♣

President George F. Getz  
 Vice President Bert A. Getz  
 Vice President Lynn Getz-Schmidt  
 Treasurer, Secy. Michael J. Olsen  
 Director Bert A. Getz Jr.  
 Director James L. Johnson.  
 Director Louis G. Jekel  
 Director Bernard C Lowe, Jr.

The Hall of Flame is operated by the National Historical Fire Foundation.

The Hall of Flame is in the Phoenix Papago Park, across Van Buren Street from the Phoenix Zoo.

The museum is open Monday through Saturday from 9 to 5, and on Sundays from Noon to 4.

♣ HALL OF FLAME VOLUNTEERS ♣

Joe Bakas	Joe Hinkle	Larry Peterson
Dan Baker	Anne Marie Jacobs	Daniel Reilly
John Bartlett	Bill Kennedy	David Riley
George Batsche	Frank Kriz	David Scott
Gary Bohling	Eric Landau	Richard Stuve
Louis DePasquale	Richard Landon	Larry Taggart
Ron Deutsch	John Martin	Ronald White
Kerrie Deutsch	Fred Mills	Mike Zrust
Frank Ferek	Peter Mortensen	
Ralph Glasmann	Jim Pearson	

Telephone:  
 602 275 - 3473 (Voice)  
 602 275 - 0896 (Fax)

E-mail:  
[webmaster@hallofflame.org](mailto:webmaster@hallofflame.org)

Web Site:  
<http://www.hallofflame.org>

Contributions to the National Historical Fire Foundation are tax deductible to the extent allowed by law.

Shop for hard to find firematics gifts at the Museum Store! For more details call Sue Owen at 602 275 3473.

*Summer 2004*

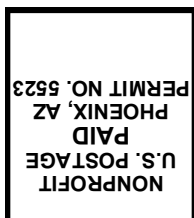
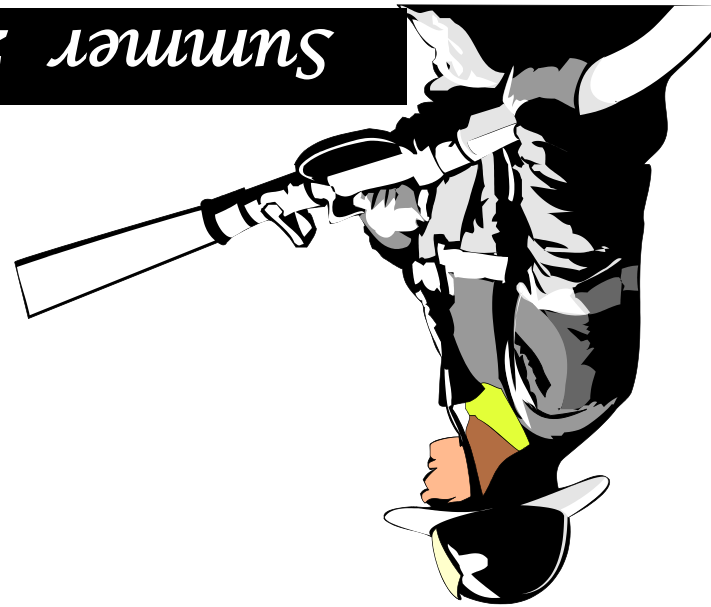

NATIONAL HISTORICAL FIRE FOUNDATION  
 6101 East Van Buren Street  
 Phoenix, AZ 85008

ADDRESS SERVICE REQUESTED