

# Hall of Flame

Volume 27 Number 1

Summer 2016

## News



## Museum Restorer Don Hale Passes Away

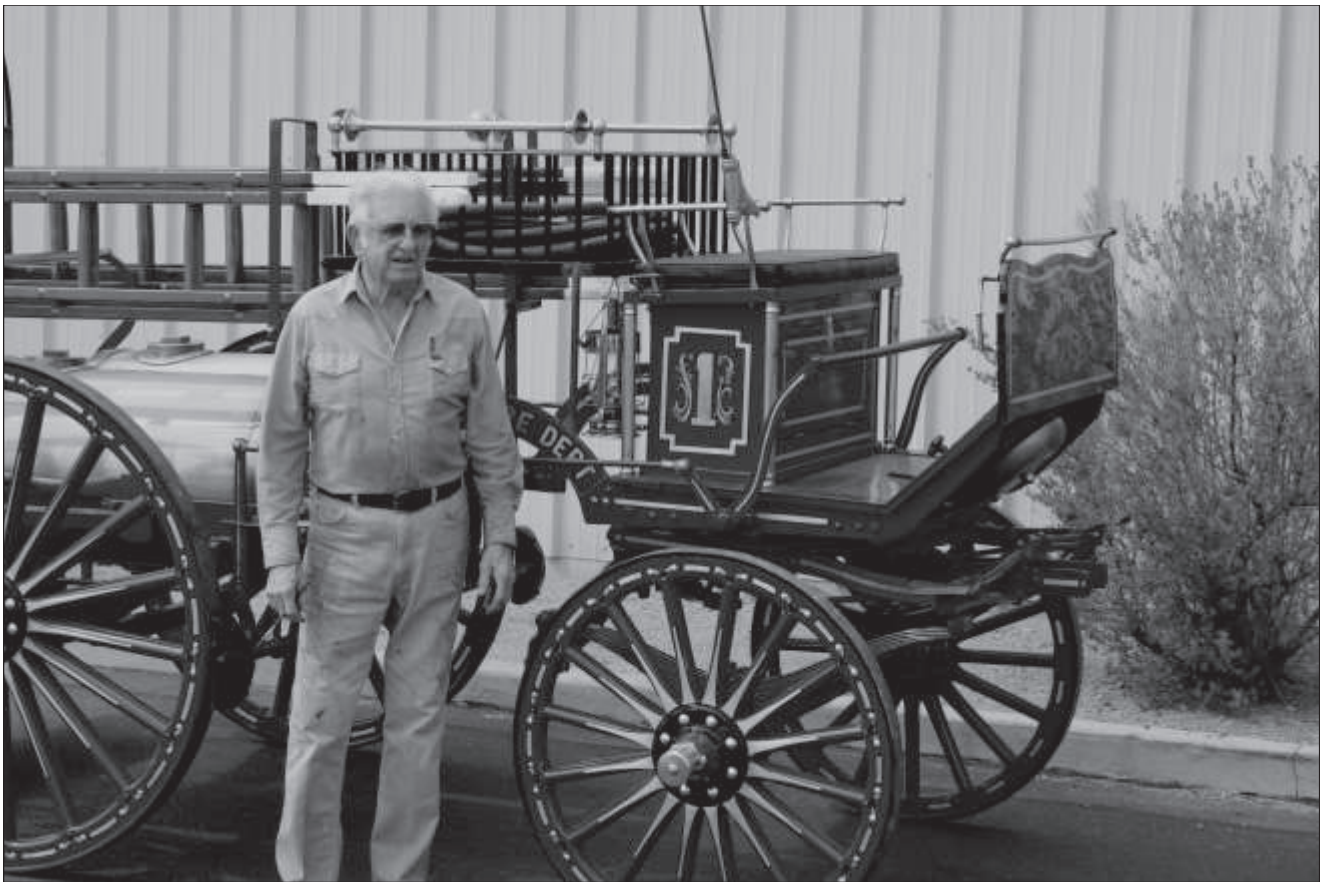

Don Hale, Restorer at the Hall of Flame since 1981, passed away in January of this year at the age of 94. Don (pictured above in 2009 with a newly restored chemical fire engine once used by the Phoenix Fire Department) came to the Hall of Flame following a thirty year career with the San Luis Obispo, California Fire Department. Prior to his career at

San Luis Obispo, Don was a member of the Army National Guard. During World War II he was one of the first American soldiers to be stationed in Australia as a member of the 32nd Infantry Division and fought in the bloody Buna campaign in New Guinea, as well as several other actions with the Australian Army. Following the war he returned to his home in

## Hall of Flame

Los Angeles. Prior to the War Don had worked in his grandfather's specialty shop where he built replicas of carriages, wagons, stagecoaches and similar vehicles for use by the movie studios of Hollywood and Los Angeles. His grandfather taught Don how to paint and decorate carriages, as well as cabinetry, blacksmith work, upholstery, and a myriad of other skills. Don also became an excellent machinist and mechanic in his grandfather's shop.

When he joined the San Luis Obispo FD Don estab-

lished a second business with a body shop and a custom boat building shop. He restored a few of San Luis' old hose wagons and motorized rigs, rapidly establishing a reputation as a skilled craftsman. Soon he was restoring pieces of fire apparatus throughout southern California. Museum founder George Getz hired Don following his retirement from San Luis, and Don moved to Scottsdale. During the next thirty plus years he restored over ninety of the Hall of Flame's wheeled pieces, from hose carts to huge aerial ladder trucks. Many of the Hall's vintage pieces of apparatus were severely deteriorated. Some



*In 1998 the Museum opened its National Firefighting Hall of Heroes. Don built all of the thirty plus free standing panels as well as fifty large text blocks, examples of which are behind Don. Don favored western style dress and had a large collection of bolo tie clasps and belt buckles, which he made himself. He was a skilled jeweler.*

*Don poses in 1996 with a newly restored 1919 Seagrave fire engine used by the Phoenix Fire Department from 1919 to 1950. Museum founder George F. Getz Junior found the engine in almost unrecognizable form in a New Mexico field. It took Don over six months to restore the rig to this condition.*





were barely recognizable as pieces of fire apparatus. Don met all of these challenges. In addition to his skills as a body repair worker, painter and welder Don was a master mechanic who got many of the old rigs into running condition.

Don used his skills as a carpenter and cabinet maker to create many of the museum's exhibits, building cas-

es, panels, text blocks, and lighting displays. When the museum expanded its library Don built several dozen custom book cases as well as reading tables. He also built all of the display furniture for the museum's store.

Perhaps Don's greatest achievement was his use of gold leaf for lettering, scrollwork and trim for the mu-



*In 2011 the Museum hosted a surprise 90th birthday party for Don. Museum President George F. Getz, a friend since the 1980s, enjoys a conversation with Don, who was genuinely surprised by the party, and who had arrived at the museum ready for a day's work in his shop. For almost all of his career Don worked six days per week.*



*Don poses with one of his finest restorations: a 1930 Moreland brush truck once used by the Los Angeles Department of Forestry, which was merged into the Los Angeles County Fire Department in the 1940s.*

*The Department of Forestry painted its rigs with a distinctive two tone green pattern. When the museum acquired the truck as a gift from Gene Autry it was badly deteriorated with several coats of faded red paint. Don restored it to its original colors and lettering.*

## Hall of Flame

---

seum's steam fire engines, hose wagons, manual and motorized fire engines and ladder trucks.

Don retired from the museum in 2014 but continued to help with various projects despite his declining health. He passed away in early 2016. We have no plans to replace him, since he restored all but a very few rigs which will not require extensive restoration. It would not be possible to replace him in any event, since men with his skills are almost impossible to find.



*In 1989 Don restored this 1922 American La France Type 75 fire engine from Edgerton, Wisconsin.*



*In 1992 Don did a full restoration of the museum's 1930 Ahrens Fox Quad fire engine from River Forest, Illinois. He used gold leaf to do all of the striping and lettering. Since Ahrens Fox rigs were almost universally decorated with custom decals, Don used a set of decals produced by Michigan restorer Ken Soderbeck. He used gold leaf for custom scroll work on American La France and Seagrave apparatus.*





*In 1990 Don posed with another of his masterpieces — a restored 1916 American La France Type 40 fire engine from Paxton, Illinois.*

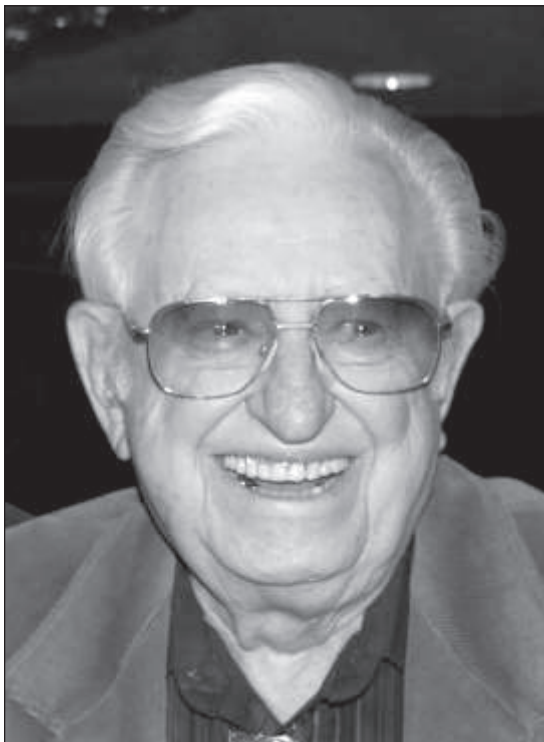

*Don in 2015, shortly before his death.*



*Local artist Sandy Boyer painted this view of Don at work in 2006.*

## Hall of Flame

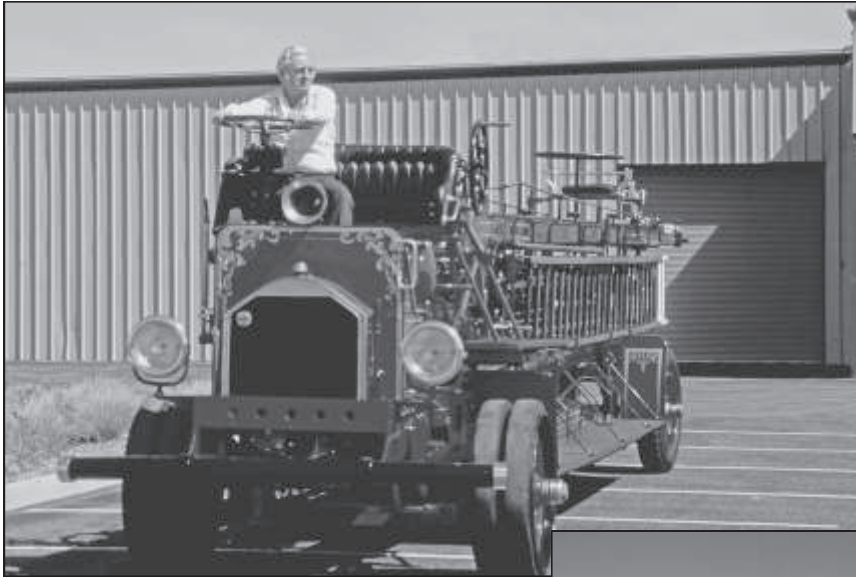

*In 1987 Don undertook the restoration of a 1919 American La France Type 31 aerial truck with an 85 foot "spring assist" ladder. Originally from Danville, Illinois, it was sold to Cairo, Illinois in the 1930s. The Cairo FD had painted it white from top to bottom during the 1940s as a civil defense truck. Don restored it to its original red, including very elaborate gold leaf decoration, and re-upholstered the front seat. It took six months, and is probably his most impressive restoration.*

*In 1998 Don restored this 1947 Seagrave canopy cab fire engine originally owned by the Vandergrift, Pennsylvania FD. Seagrave painted the rig a dark green, the color of Vandergrift rigs dating back to the 1850s. The Alcoa Aluminum company purchased the rig in the 1960s and painted it a tan color. Alcoa donated the rig in 1983. Don restored it to its original green color with the Vandergrift logo.*



## Engraved Bricks Now Available for Display in the Hall of Heroes



The Museum is offering individuals the opportunity to purchase a brick engraved with the name of an individual which will be placed in the floor of the National Firefighting Hall of Heroes, as shown in the photograph at the left. Over a hundred bricks are now in place with the names of firefighters, Hall of Flame members, friends of the Hall of Flame, and Hall of Flame volunteers and staff members.

Each brick costs \$100, which includes up to three lines of text. Revenue is applied to the costs of operating the Hall of Heroes. They are available by calling the museum and placing an order paid for by credit card.

# Thanks for your membership support!

## New and Renewed Members

### Associate Members — \$25

Philip Anderson	Harland Gove
Charles Bachini	Thomas Kehoe
Troy Blevins	Edwin Lammell
Jack Casey	Dell Lindstrom
George Childs	Vic Massenkoff
William Clark III	Robert McMillin
Allister B Cooke	William Page
Alvin Cooper Jr.	Sam Ramirez
Andy Fish	Don Stankovich
John Gebert	Marilyn Ticknor
Charles Goddard	Suzanne Welch

### Black Helmet Brigade — \$60

Edmund Allen, III	Bernard Punte
Norman Arendt	Tad Robins
Steve Buettner	Richard Reinard
Dennis Cheney	Paul Rostan
Charles Dahlberg	Philip Taska
Jim Daub	Norman Trela
William Davidson	Magdalena Warecka
Paula Franklin	Eric J. Wieser
Roger Freely	Roma Wittcoff
James Johnson	Philip Taska
John Kohlman	Norman Trela
Joseph MackInday	Magdalena Warecka
Pam Merryman	Eric J. Wieser
Peter Munro	Roma Wittcoff
Stephanie Nuttall	

### Red Helmet Brigade — \$100

Paul Abe	Paul Latimer
Lawrence Bohling	Conrad Marcione
Skip Carney	Don Marsh
Steve Cloutier	Fred Mills
Michael Dillon	Earl Moy
Thomas Elliott	Alan Nielsen
Thomas Etter	<b>Niel O'Brien</b>
Gordon Fowler	Dean Pedrotti
Gene Gehrt	Col. A Park Shaw
Eve Gerome DVM	Thomas Steely
R. Thomas Green	Michael Stemmler
Don Grejczyk	Gary Thurston
Ellen Hand	Jonathan Umbdenstock
Joe Hinkle	John Van Dyke
Lydia Kolsch	Megan Wuertz

### White Helmet Brigade — \$250

Diane Eckstein	Patrick McDonald
William Kelton	Steve Rossi

### Contributing - \$500

Peter M. Molloy

### Benefactor — \$1,000

Jeff and JR Trevas

### Life Member — \$3,000

Battalion Chief Thad Dahl	Captain James "Curly" Kirkpatrick
Ron Saeger	

### Sponsor — \$5,000

Rhett Butler

Susan Adams  
Ulises Alema  
Cashandra Almada  
Wallace Altes  
Jenna Anderson  
Zach Andrews  
Laurence Appel  
Kaycee Archer  
Marianne Ast  
Dan Baker  
Jennifer Barlow  
Charlotte Barnes  
Joe Barrera  
Jesse Barton  
David Beddow  
David Bickford  
Floyd Blodgett  
Christopher Brown  
Joe Capriotti  
Ray Carpena  
Bernard Chung  
Kathy Clear  
Chris Coffman  
Leah Cole  
Lane Collier  
Paul Cramer  
Mark Crooks  
Edward Czucker  
Mark Devich  
Aaron Duarte  
Jackie Ewing  
Birchel Floyd  
Jason Frear  
Martin Frye  
Anthony Garibay  
John Gebert  
Roger Gillis  
Colleen Gish  
Todd Glonek  
Kevin Goldman  
Richard Groccia  
Fred Guelich  
Catina Gunion  
Ellen Hand  
Kristin Hardwig  
Nathan Harrison  
John Hedberg  
Jane Held  
Aya Hicks  
David Hinds  
Mark Hodge

### Family Members — \$35

Charles Holbert  
Jon Holloway  
Adrian Hreshchysyn  
Anne Hribar  
Rae Anne Hsu  
Mark Ingersoll  
Michael Jakob  
Paige Jiembach  
Anthony Karper  
Charles Kempel  
Anastasia Kennack  
Rachel Kolb  
Howard Kravetz  
Rob Lanterman  
Amy Larson  
Rae Larson  
Lisa Lehnhardt  
James Leiferman  
Randy Levitch  
Peter Lindsey  
Dell Lindstrom  
Stephanie Lippelt  
Joanna Lucio  
Ronald Malavotte  
Jessica Mann  
Stacy Mannari  
Caribe Marruffo  
Naria Mattingley  
Melinda Mattson  
Tim Mauermann  
William McIlvaine  
Michael McInerney  
Laura Melendez  
Travis McBurney  
Phil Mercurio  
Louis Meyer  
Heather Miller  
Elaine Moeller  
Annette Montgomery  
Kim Munck  
Peter Munro  
Jason Niemoth  
Tanner Norris  
Phil Orazutler  
Michael Ore  
Jaclyn Otchy  
Melinda Otting  
Melanie Paetow  
Rodrigo Palacias  
Kammy Pany  
Sean Parker

### Fire Professionals — \$60

John Greenstreet  
Timothy Hellyer  
Mike Henning  
Dennis Hoffman  
Steven Howard  
Juergen Karheiding  
Martin Kennedy  
Robert Kneivitt  
Josh Kovalsky  
Terrence LaFrance  
David Laurie  
Charles McConnell  
George Moore  
Robert Morgan  
Earl Moy  
Edward Pensinger

Paul Pasholk  
Red Pemberton  
Diana Perez  
Don Pettit  
Don Piphoo  
Jay Powell  
Mark Radford  
Richard Rahn  
Scott Rexinger  
Charlie Robinson  
Darin Rogers  
Stepanie Roth  
Philip Saba  
Luana Sadowski  
Maryola Sanchez—Fobilena  
Craig Sanford  
Ryan Sathre  
Richard Schiavi  
Julie Schlarmann  
Richard Scholl  
Alexander Shabazian  
Randall Stegenga  
Jeff Strange  
Dr. Roger Stuck  
Larry Sunday  
Milly Taylor  
Kurt Theyel  
Ted Tillery  
Kathy Townley  
David Travis  
John Van Dyke  
Derek Van Lonkhuizen  
Cheryl Vander Jagt  
Jessica Vega  
Howard Votruba  
Kathleen Walker  
Scott Walls  
Floyd Webb  
Akyssa West  
Josh White  
David Wiggins  
Pamela Williams  
Elijah Williams  
Emily Winslow  
Constance Wolfe  
Tasha Wood  
Laurie Woodall  
Jeff Wright

Larry Peterson  
Bill Ridge  
Robert Schoff  
Mark Skrainar  
Gilbert Strawn  
Norman Taylor  
Matthew Tobeia  
Ken Toftoy  
Edward Tuffy  
Barry Van Trojen  
Carl Weber  
Roma Wittcoff  
Joseph Yemma  
Brian Yox



☐ MUSEUM STAFF ☐

Executive Director Dr. Peter Molloy  
 Curator Education Mark Moorhead  
 Docent Grace Deutsch  
 Docent Debra Moorhead  
 Librarian Leslie Marshall  
 Office Manager Jennifer Towers  
 Volunteer Captain Richard Stuve

☐ OFFICERS AND DIRECTORS ☐

President George F. Getz  
 Vice President Bert A. Getz  
 Vice President Lynn Getz  
 Vice President Bert Getz, Jr.  
 Treasurer, Secy. Michael J. Olsen  
 Director James L. Johnson  
 Director Rhett Butler

The Hall of Flame is operated by the National Historical Fire Foundation.

The Hall of Flame is in the Phoenix Papago Park, across Van Buren Street from the Phoenix Zoo.

The museum is open Monday through Saturday from 9 to 5, and on Sundays from Noon to 4.

☐ HALL OF FLAME VOLUNTEERS ☐

Joe Abrams	Joe Hinkle	Edward Rostron
Joe Bakas	Jay Iocone	Ian Seivwright
George Batsche	Mark Kauffman	Jeff Steinbeck
Gary Bohling	Richard Landon	Richard Stuve
Bob Bowers	Rich & Vicki Mellinger	Larry Taggart
Zack Correll	Peter Mortensen Jr.	Tom Thacker
Ron & Grace Deutsch	Andrew Mortensen Jr.	Louise Thornton
Kerri Deutsch	Larry Peterson	
Karen Ferek	Paul E. Reichenbach	
Ralph Glasmann	Ray Ritchotte	

Telephone:  
 602 275 - 3473 (Voice)  
 602 275 - 0896 (Fax)

E-mail:  
[webmaster@hallofflame.org](mailto:webmaster@hallofflame.org)

Web Site:  
<http://www.hallofflame.org>

Contributions to the National Historical Fire Foundation are tax deductible to the extent allowed by law.



ADDRESS SERVICE REQUESTED  
 NATIONAL HISTORICAL FIRE FOUNDATION  
 6101 East Van Buren Street  
 Phoenix, AZ 85008